

FRONT ELEVATION

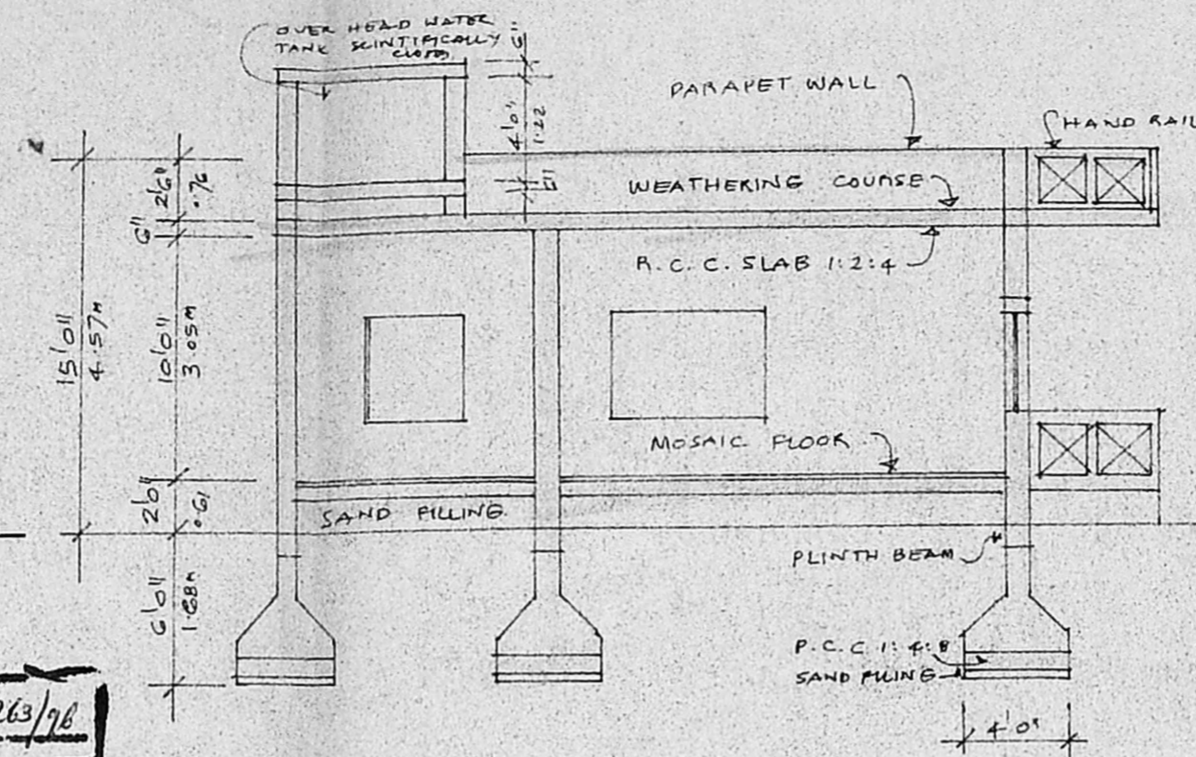

SECTION A-B

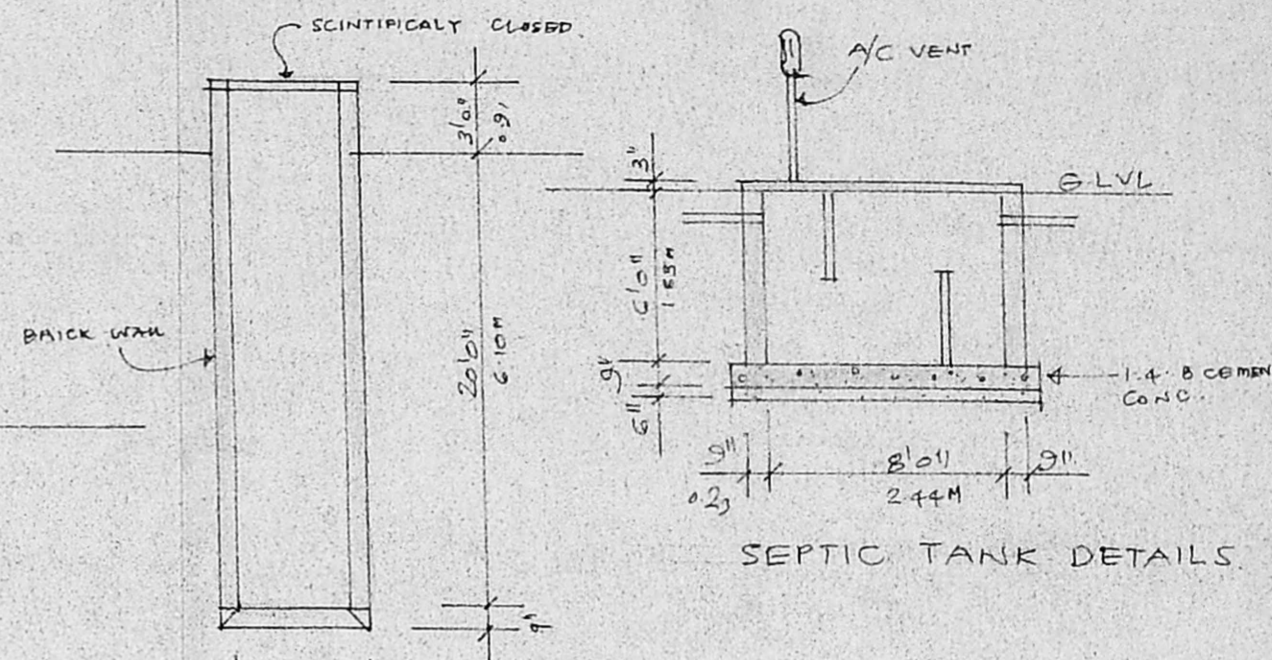

WELL DETAILS

SEPTIC TANK DETAILS

Planning Permit No. A/20377/263/76
APPROVED
 SUBJECT TO THE CONDITIONS IN THIS OFFICE LETTER.
 No. 12/9881/96 Date 27-6-76
 FOR MEMBER SECRETARY
 MADRAS METROPOLITAN
 DEVELOPMENT AUTHORITY
 MADRAS - 600 008

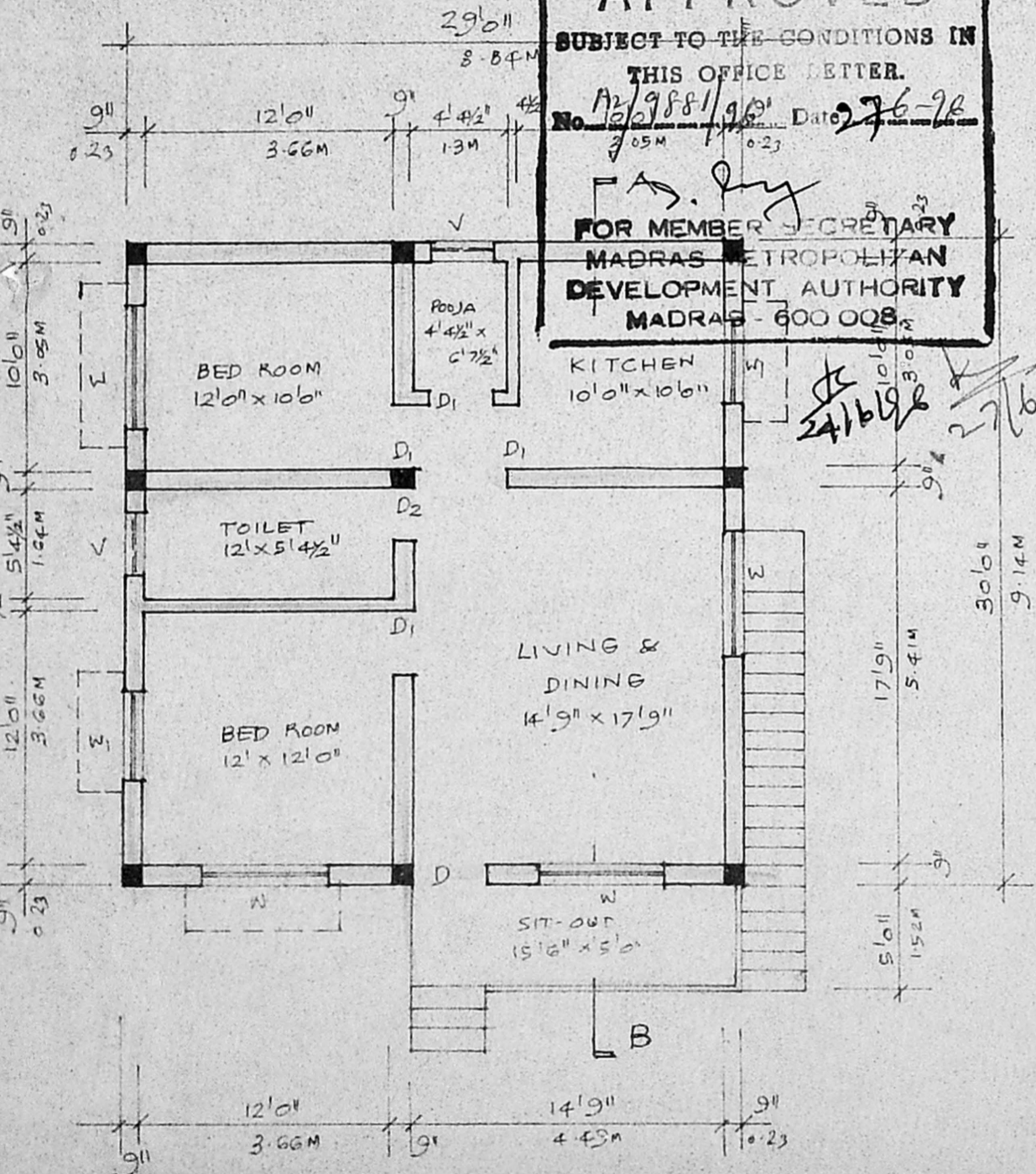

GROUND FLOOR PLAN

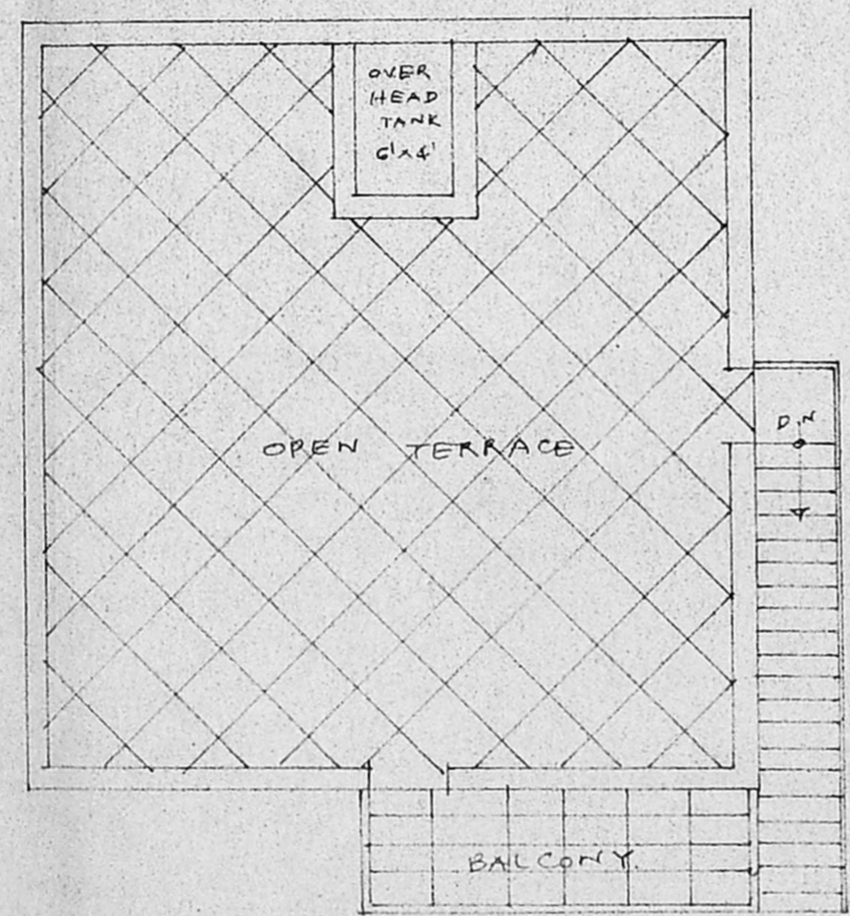

OPEN TERRACE PLAN

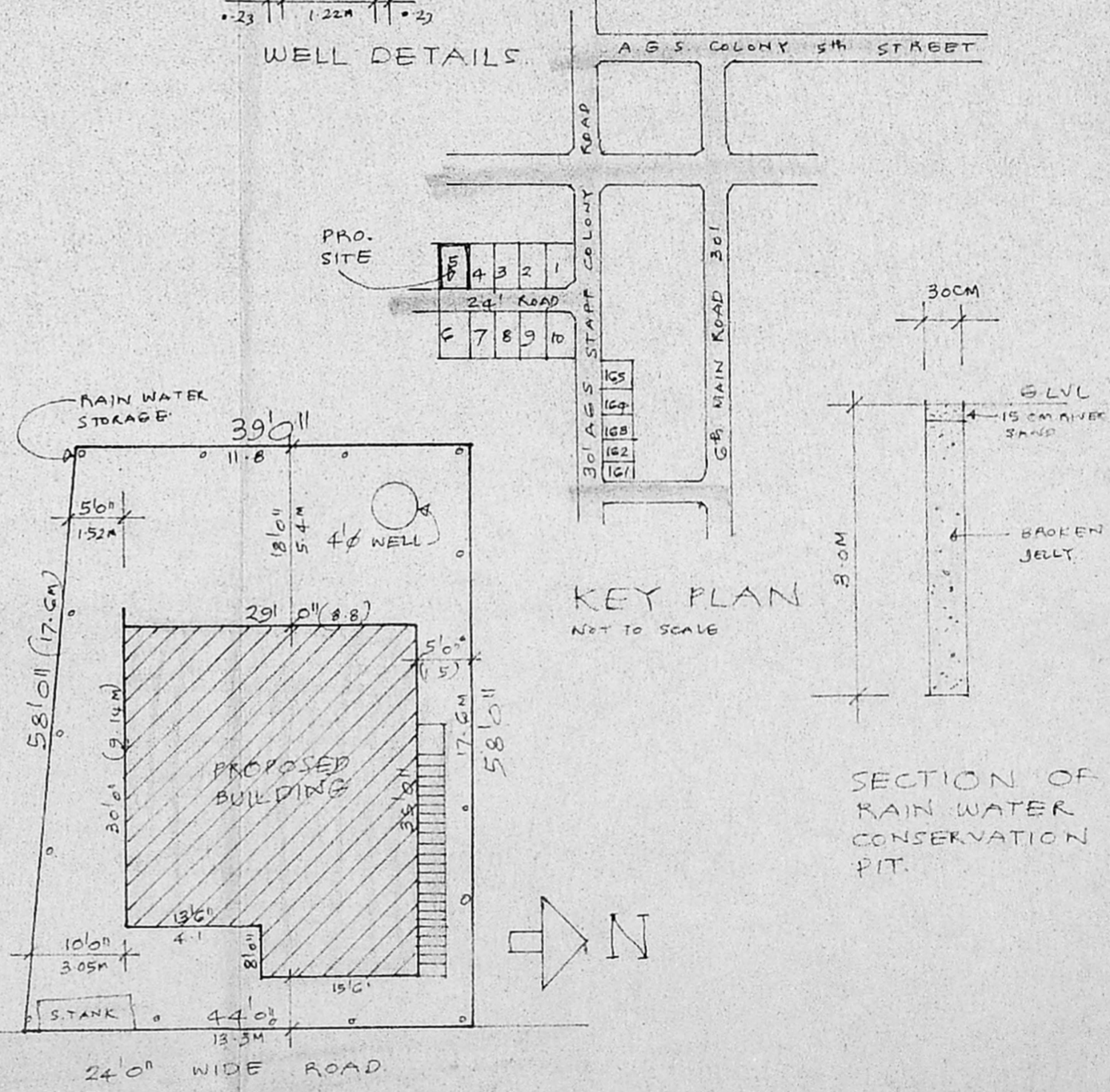

SITE PLAN

PLAN SHOWING PROPOSED BUILDING IN PLOT NO 5 S.N. 640/2 PART, VILLAGE NO 137 VELACHERY VILLAGE, GUINDY-MAMBALAM TALUK, DIVISION NO 148, MADRAS- 42.

SCHEDULE OF JOINERY.	
D - DOOR	3'6" x 6'6" (1.0 x 1.9M)
D ₁ "	3'0" x 6'6" (.90 x 1.9M)
D ₂ "	2'6" x 6'6" (.75 x 1.9M)
W - WINDOW	6'0" x 4'0" (1.8 x 1.2)
W ₁ "	4'0" x 4'0" (1.2 x 1.2)
V - VENTILATOR	3'0" x 3'0" (.90 x .90)

AREA DETAILS		SQ. FT	SQ. M
PLOT AREA	:	2467	189
GROUND FLOOR	:	947	87.5
PLOT COVERAGE	:	39.3%	
PROPOSED		ROAD	
BONNDARY			

[Signature]
 SIGNATURE OF OWNER.

R. Mohan Rao, D.C.E.,
 LICENSED SURVEYOR
 Corporation of Madras
 REG. No. 14
 AMBATTUR TOWN SHIP
 ALANDUR MUNICIPALITY
 Consulting Engineer
 Office: 15, Madhav Road,
 V. NAGAR, MADRAS - 600 017.